

GABLE # 1

(2) 2x6 SKIRTBOARD THIS GABLE
RAISE THE STEEL 2" FOR
FUTURE APRON

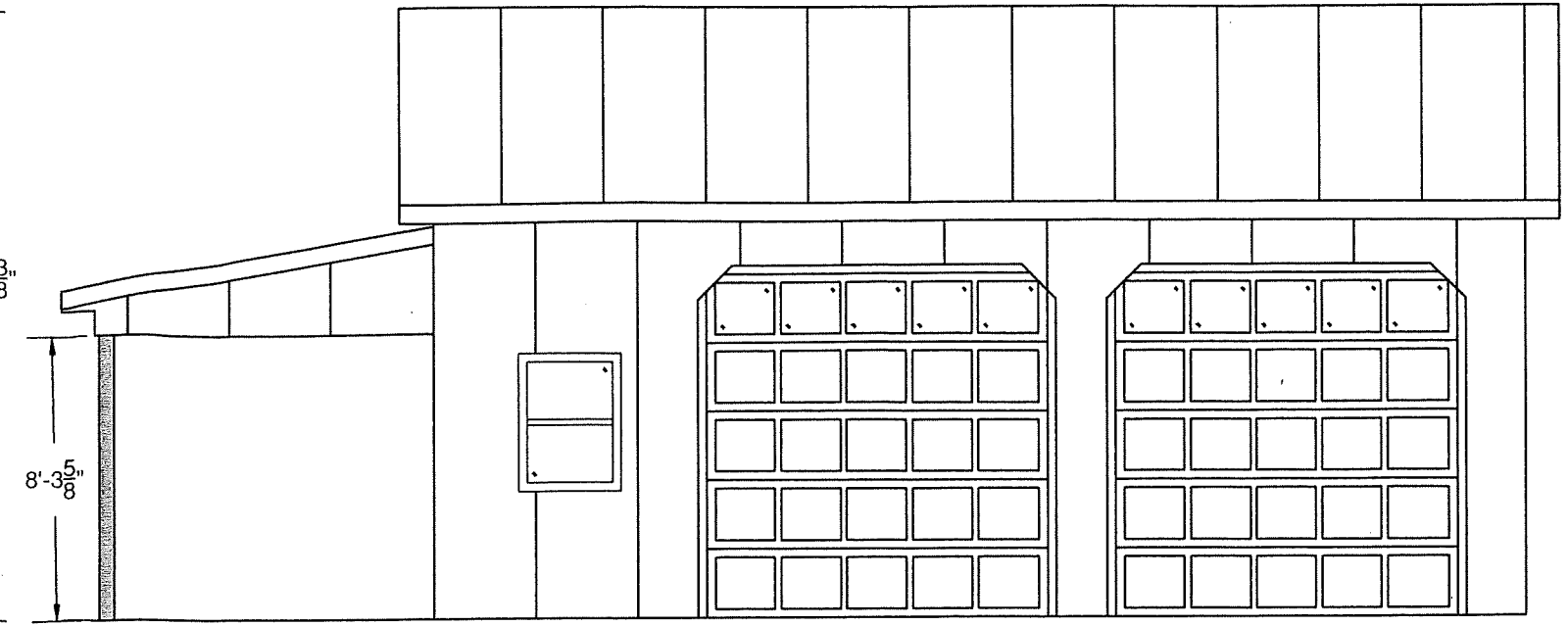

EAVE # 1

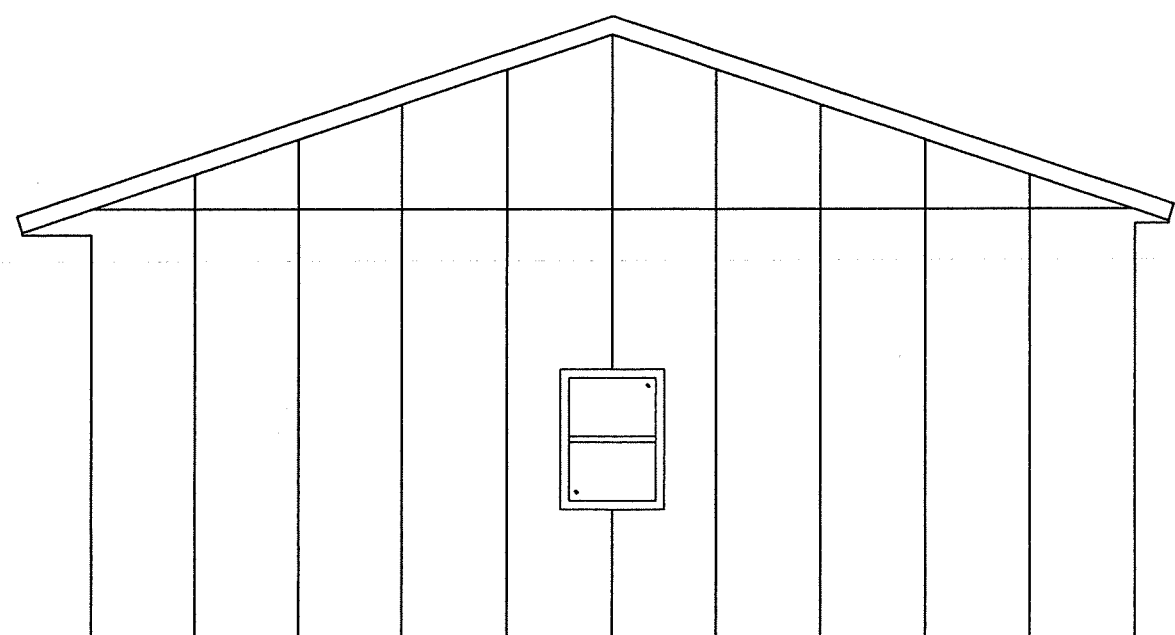

GABLE # 2

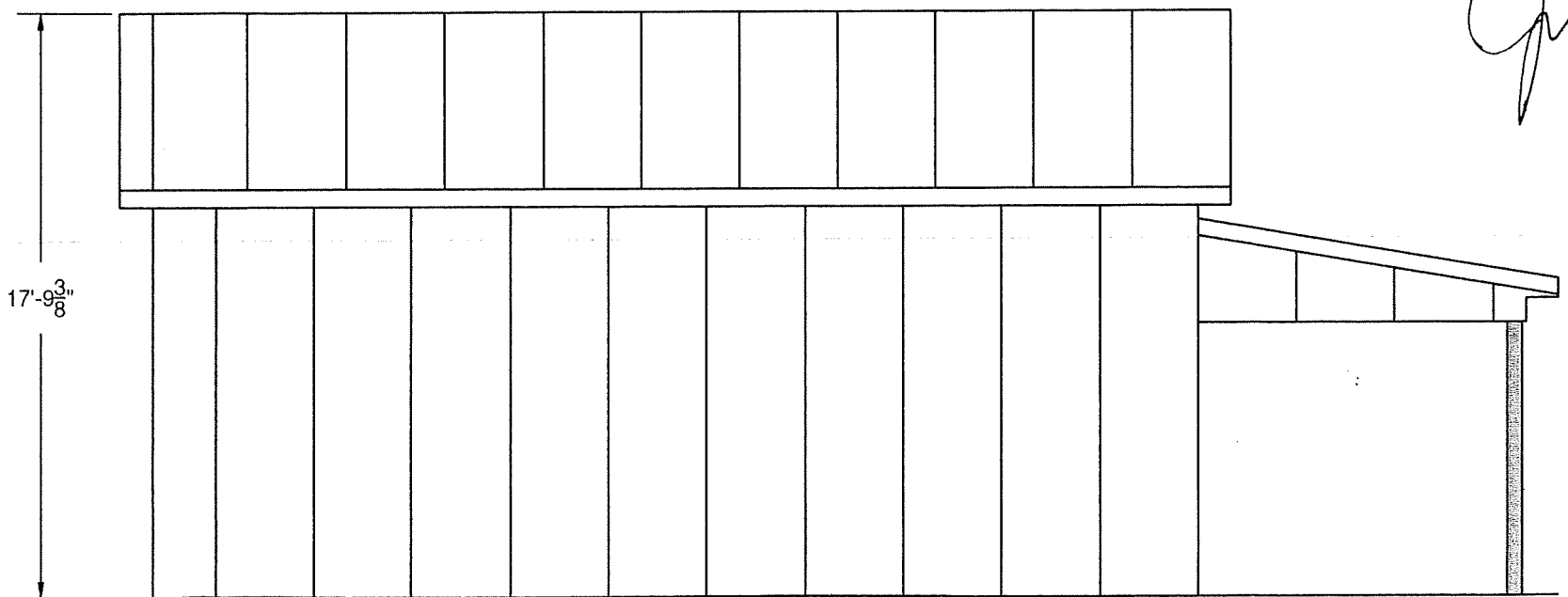

EAVE # 2

Revisions:

PPB. Inc. Pioneer Pole Buildings, Inc. 716 South Rt. 183 Schuylkill Haven, PA 17972 1-888-448-2505 Toll Free	JOB SITE ADDRESS: 51 ROCKTOWN RD. RINGOES, NJ 08551	CUSTOMER ADDRESS: DREW W. CHAFEY 51 ROCKTOWN RD. RINGOES, NJ 08551 H (732) 672-1742 C (732) 735-9318	James A. Koppenhaver, P.E. 304 Logan Avenue Wyomissing, PA 19610 484-794-9949 info@koppenhaverpe.com	DATE: 12/24/19 SHEET: Elevations
			BUILDING SIZE: 30x32x12'-6"	Job Number: CHAFEY-001
DRAWN BY: Art Gilmore CHECKED BY:				

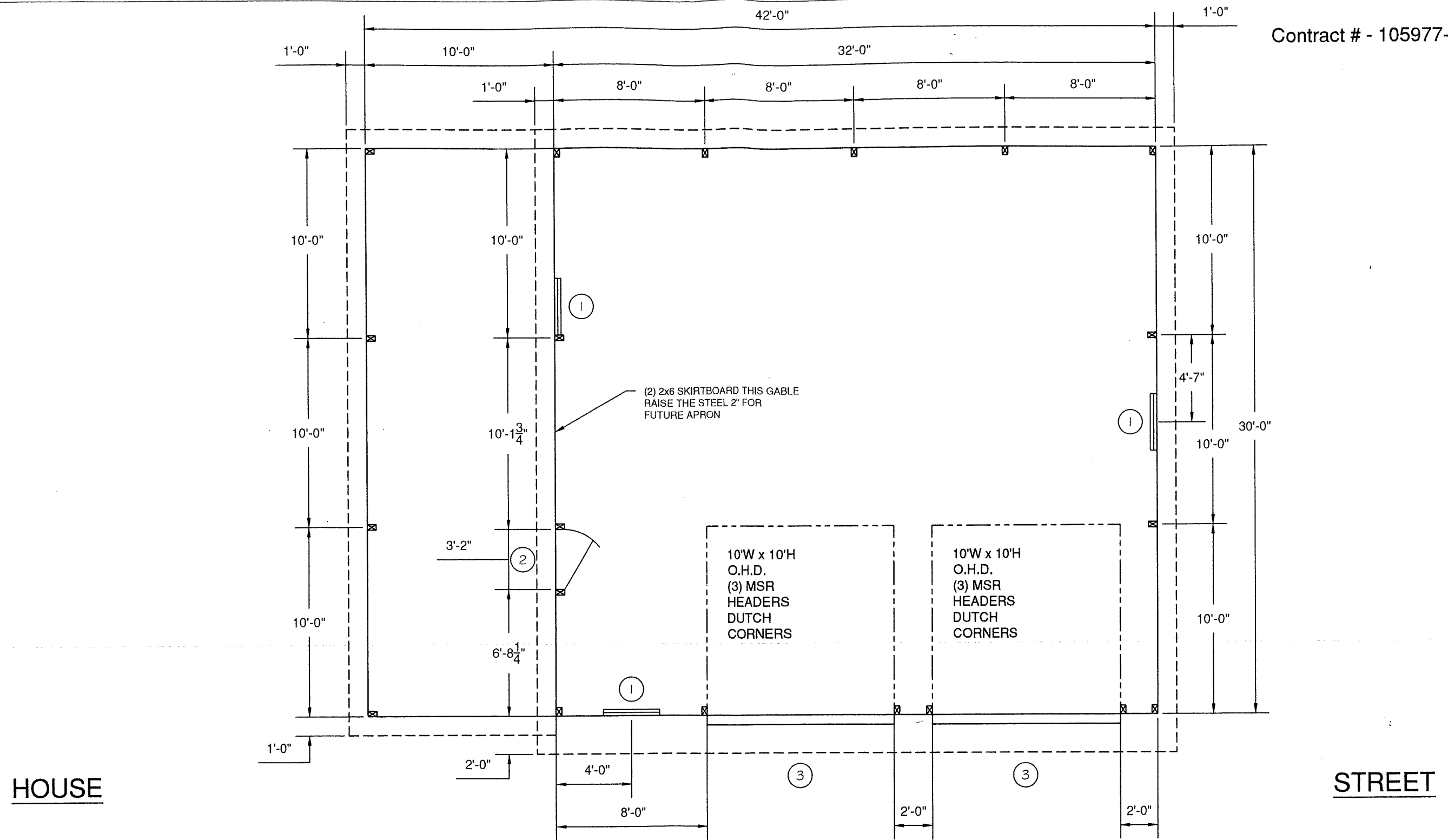

HOUSE

STREET

WINDOW & DOOR SCHEDULE

SYM	TYPE OF WINDOW / DOOR	NOMIN.	R.O.
①	3W x 4H SINGLE HUNG WINDOW	3' x 4'	36" X 48"
②	3068 ENTRY DOOR	3' x 6' 8"	38" x 82½"
③	10W x 10H O.H.D.	10' x 10'	10'-0" x 10'-6"

Revisions:

PPB. Inc.
 Pioneer Pole Buildings, Inc.
 716 South Rt. 183
 Schuylkill Haven, PA 17972
 1-888-448-2505 Toll Free

JOB SITE ADDRESS:
 51 ROCKTOWN RD.
 RINGOES, NJ 08551

CUSTOMER ADDRESS:
 DREW W. CHAFEY
 51 ROCKTOWN RD.
 RINGOES, NJ 08551
 H (732) 672-1742
 C (732) 735-9318

James A. Koppenhaver, P.E.
 304 Logan Avenue
 Wyomissing, PA 19610
 484-794-9949
 info@koppenhaverpa.com

DATE: 12/24/19
 SHEET: POLE PLAN

BUILDING SIZE: 30x32x12'-6"

DRAWN BY: Art Gilmore
 CHECKED BY: CHAFEY-001
 Job Number:

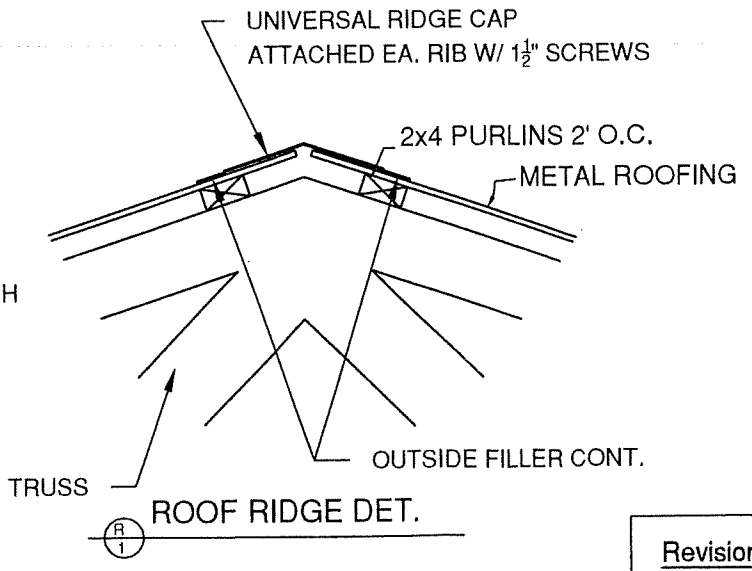
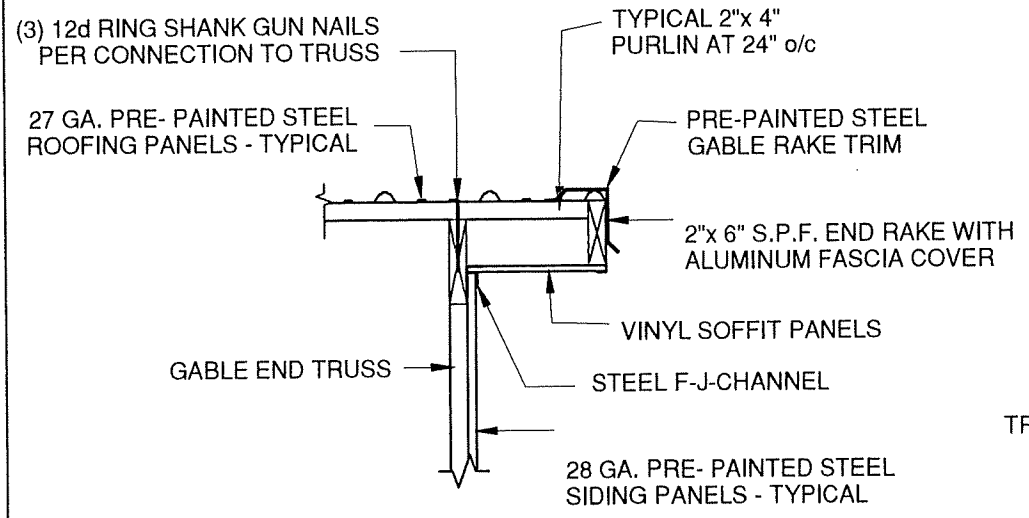
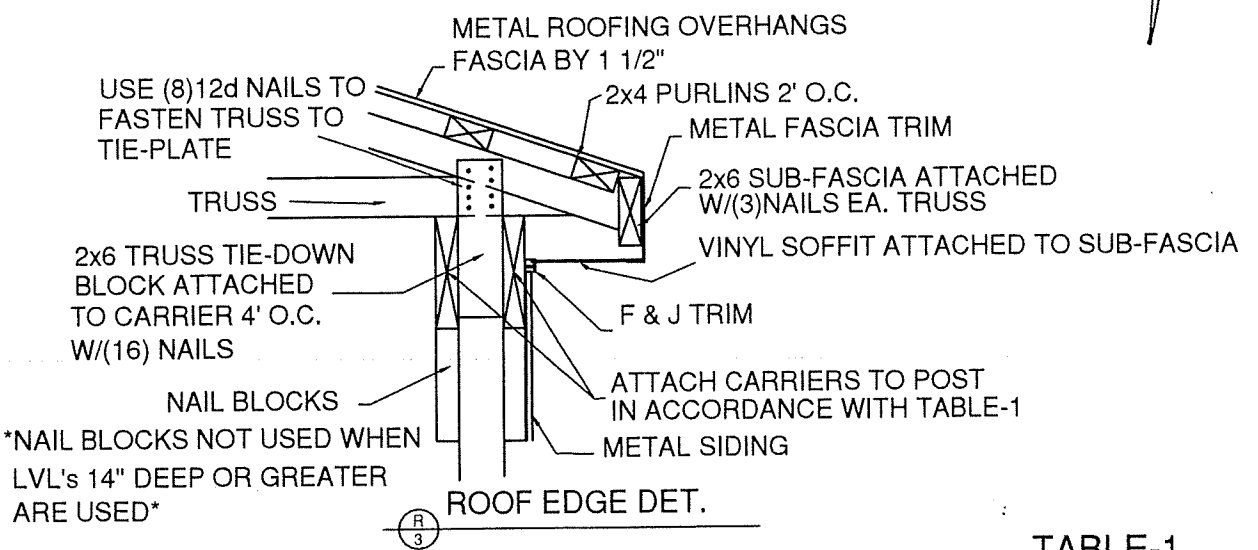
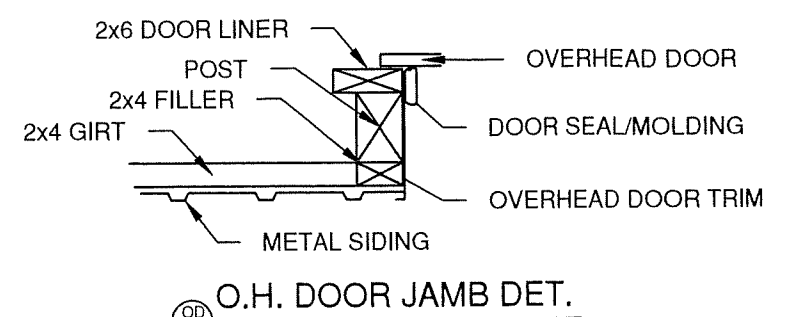
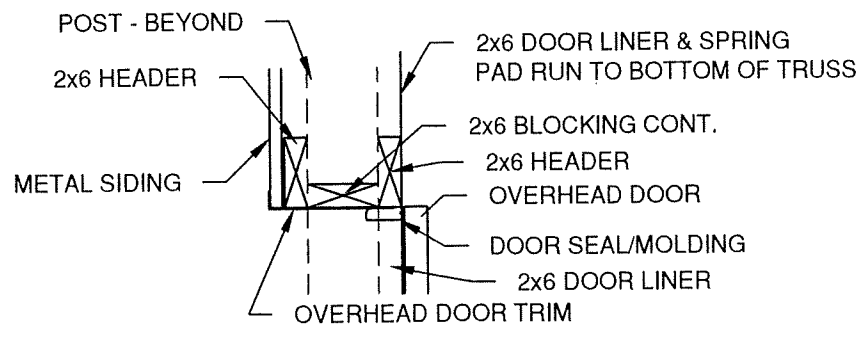
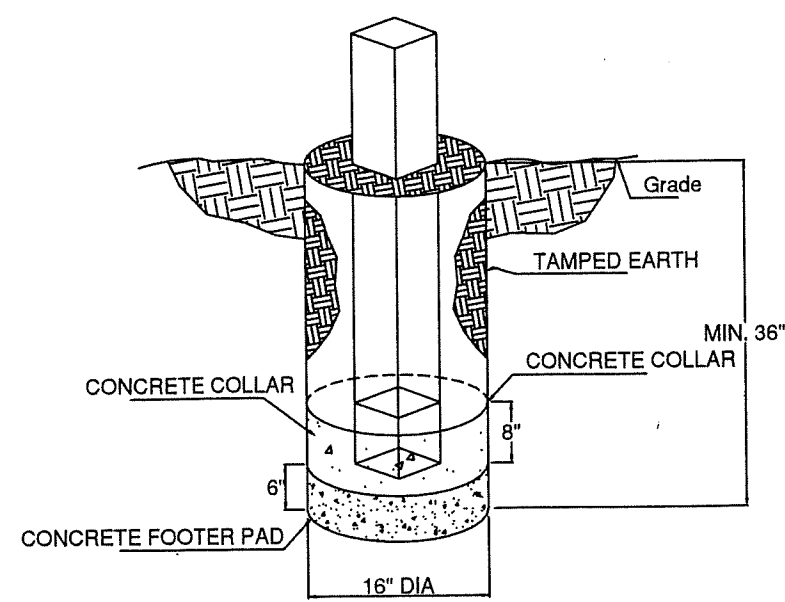
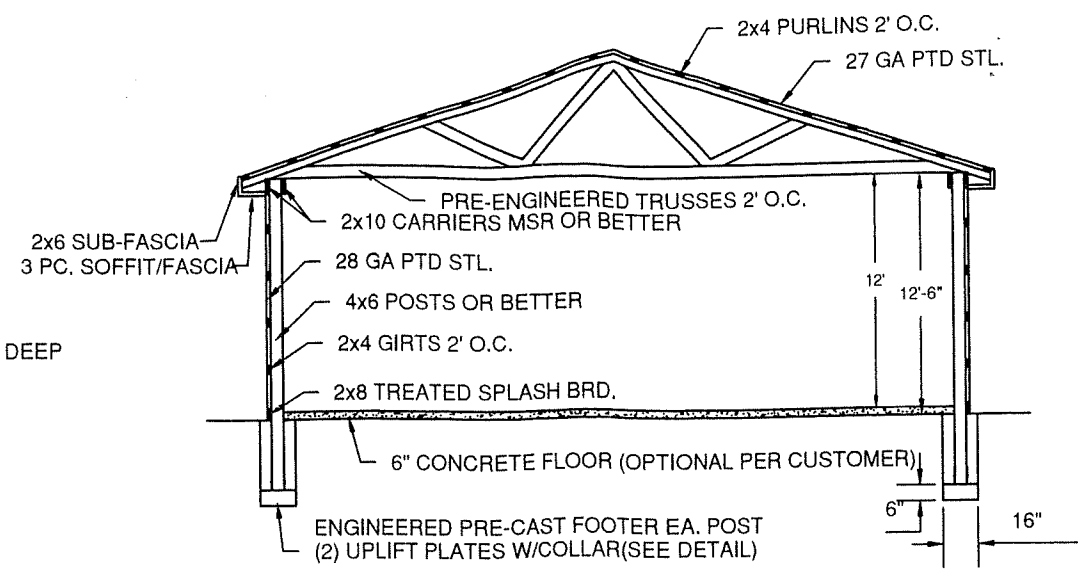
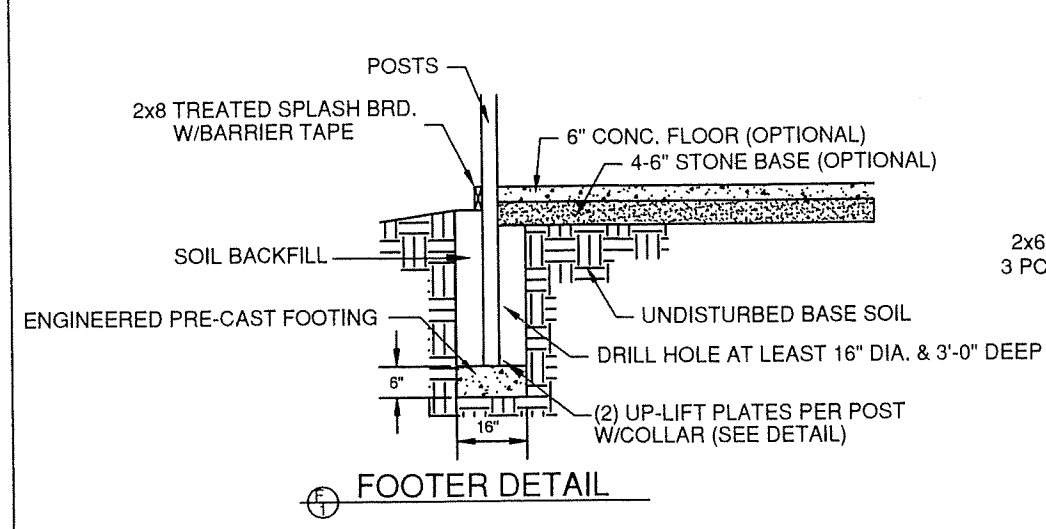

TABLE-1

CARRIER SIZE	MIN. # OF NAILS	HOT DIPPED GALV. NAIL DESCRIPTION
2x8 #1 MSR	8	.121"Øx3 1/4" LONG (12d)
2x10 #1 MSR	10	.121"Øx3 1/4" LONG (12d)
2x12 #1 MSR	12	.121"Øx3 1/4" LONG (12d)
1 1/2"x11 1/4" LVL	14	.131"Øx3 1/2" LONG
1 1/2"x14" LVL	16	.131"Øx3 1/2" LONG
1 1/2"x16" LVL	18	.131"Øx3 1/2" LONG

*PROPERLY SPACE NAILS TO AVOID WOOD SPLITTING

Revisions:

<p>PPB. Inc. Pioneer Pole Buildings, Inc. 716 South Rt. 183 Schuylkill Haven, PA 17972 1-888-448-2505 Toll Free</p>	<p>JOB SITE ADDRESS: 51 ROCKTOWN RD. RINGOES, NJ 08551</p>	<p>CUSTOMER ADDRESS: DREW W. CHAFEY 51 ROCKTOWN RD. RINGOES, NJ 08551 H (732) 672-1742 C (732) 735-9318</p>	<p>James A. Koppenhaver, P.E. 304 Logan Avenue Wyomissing, PA 19610 484-794-9949 info@koppenhaverpe.com</p>	<p>DATE: 12/24/19 SHEET: Detail A</p>
			<p>BUILDING SIZE: 30x32x12'-6"</p>	

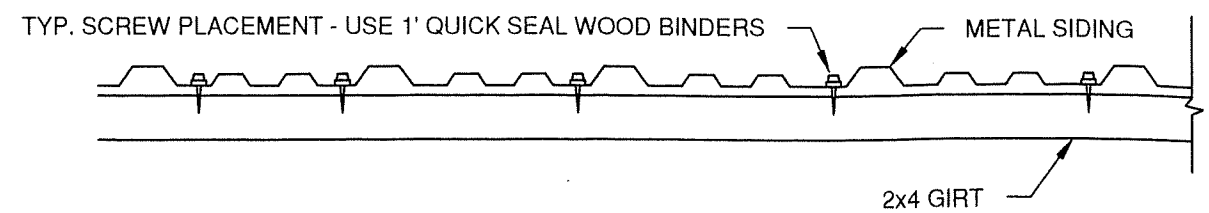

SIDING SCREW PATTERN DETAIL

REMOVE THIS SECTION OF GIRTS AFTER ATTACHING TO JACK STUDS

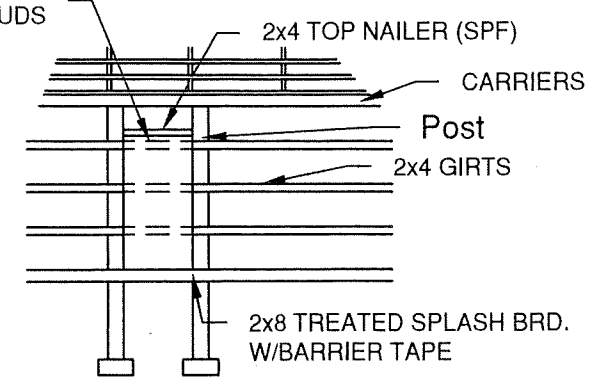

SERVICE DOOR FRAMING DET.

SHIM DOOR AT KNOBS & 6" FROM TOP & BOTTOM OF DOOR ATTACHED TO JACK STUD W/16d NAILS

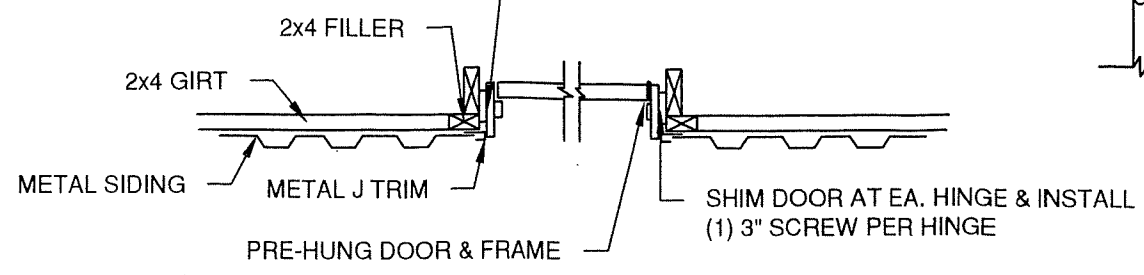

SERVICE DOOR JAMB DET.

Top of 2x8 Rafter is 9 7/8" Below Truss

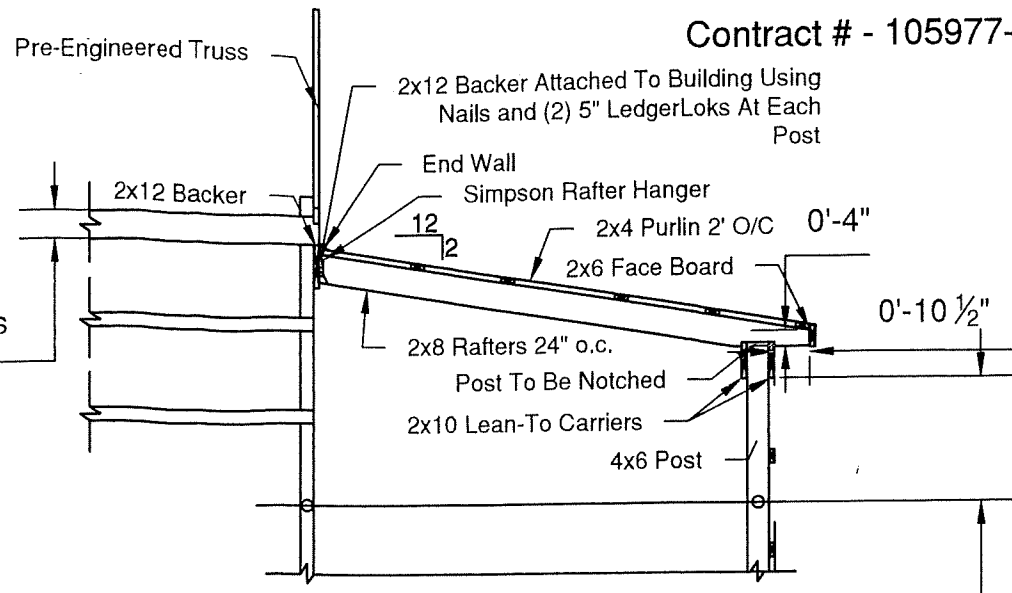

Measure From Grade To Bottom of 2x10 Carrier To Determine Lean-To Height

GABLE LEAN-TO DETAIL

2x4 PURLINS 2' O.C.-USE (3) 12dx3 1/4"Lg. (.120 SHANK DIA.) NAILS TO FASTEN ROOF PURLIN TO TRUSS AT EACH PURLIN-TO-TRUSS INTERSECTION POINT

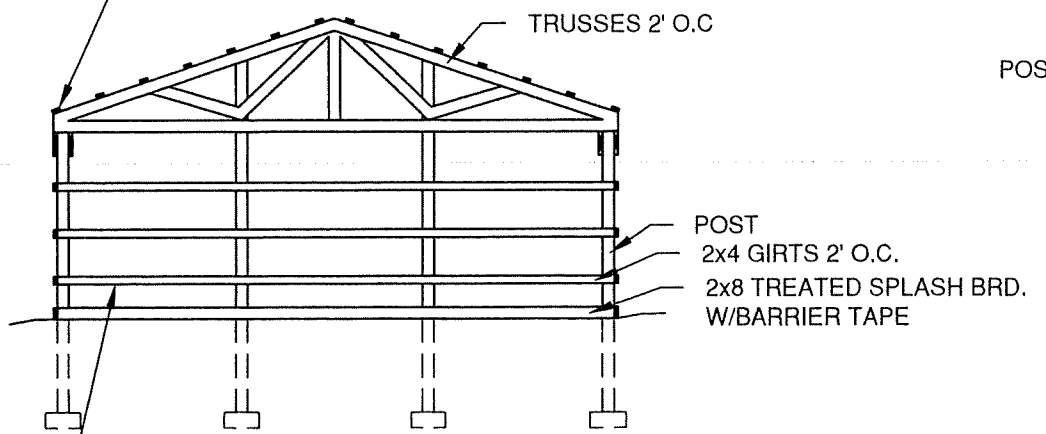

USE (3) 1/4" Lg. (.131" SHANK DIA.) HOT DIPPED GALV. NAILS TO FASTEN WALL GIRTS TO POSTS AT EACH GIRT - TO POST INTERSECTION POINT

GABLE VIEW DETAIL

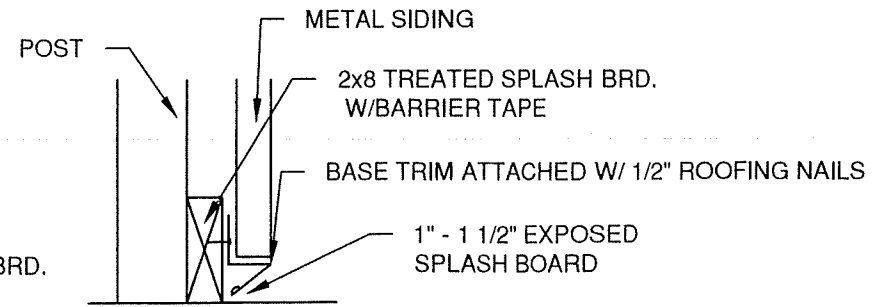

BASE TRIM DETAIL

2x4 ROOF DIAGONAL BRACES (ADD. TRUSS BRACING AS PER MAN. SPECS MAY BE NEEDED)

POST FRAME CARRIERS SHALL BE TWO-SPAN CONTINUOUS BEAMS STAGGER CARRIER BUTT JOINTS SO THAT BUTT JOINT OF BOTH SPANS DO NOT OCCUR AT SAME POST.

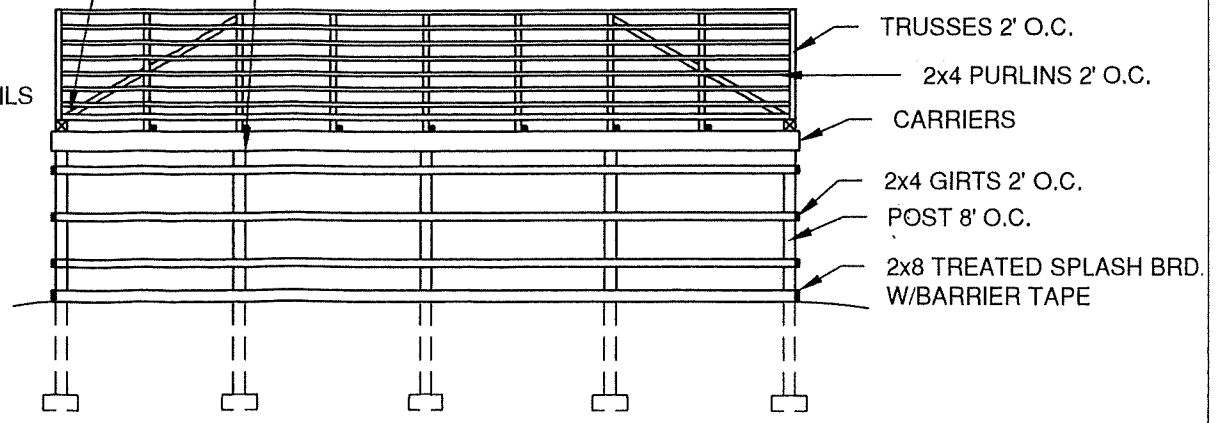

EAVE VIEW DETAIL

Revisions:

PPB. Inc. Pioneer Pole Buildings, Inc. 716 South Rt. 183 Schuylkill Haven, PA 17972 1-888-448-2505 Toll Free	JOB SITE ADDRESS: 51 ROCKTOWN RD. RINGOES, NJ 08551	CUSTOMER ADDRESS: DREW W. CHAFEY 51 ROCKTOWN RD. RINGOES, NJ 08551 H (732) 672-1742 C (732) 735-9318	James A. Koppenhaver, P.E. 304 Logan Avenue Wyomissing, PA 19610 484-794-9949 info@koppenhaverpa.com	DATE: 12/24/19 SHEET: Detail B
			BUILDING SIZE: 30x32x12'-6"	DRAWN BY: Art Gilmore CHECKED BY: CHAFEY-001

General Notes:

Foundations:

- A. Bottom of all exterior footings shall be minimum of 3'-0" below finished grade. Minimum size 6" high x 16" round or as noted.
- B. Assumed design soil bearing pressure = 2,000 PSF U.N.O.
- C. Minimum concrete footing strength to be 3,500 PSI at 28 days.

Metal Cladding:

A. Steel siding and roofing panels shall be fabricated from 27 # 28 gauge, grade e 180 KSI structural quality steel conforming to ASTM A-446 with a hot dipped galvanized coating conforming to ASTM A-525 or with an aluminum-zinc alloy coating conforming to ASTM A-792 (plain products only).

B. Paint Finish: All panels when required shall receive a factory applied polyester coating conforming to the manufacturer's specifications.

C. Flashings: All flashings shall be shop fabricated from material that is the same gauge and finish as the wall/roof panels to which they are attached.

D. Closures: Shall be pre-molded neoprene to match the configuration of the wall/roof panel and shall be in lengths as supplied by the panel manufacturer.

E. Fasteners: All screw fasteners shall have a combination steel and neoprene washer. Nails shall have a Fabriseal washer or equivalent. Fastener selection and installation shall be as recommended by the cladding manufacturer.

Wood Trusses:

A. Trusses are to be designed and fabricated in accordance with the published standards of the National Forest Products Association and the Truss Plate Institute's "Design Specifications for Light, Metal Plate Connected Wood Trusses" (TPI-XX) Latest Edition.

B. The web configuration plate sizes, chord sizes and lateral bracing shall be designed by a licensed professional engineer. The truss manufacturer shall provide the contractor with shop drawings of each truss design bearing the engineers seal. Shop drawings shall be approved by the contractor before fabrication.

C. All trusses shall be designed for the loading, spacing and geometry shown on the plan.

D. The contractor shall install the bracing of the wood trusses in accordance with the manufacturer's design. Minimum lateral bracing of web and bottom chord members shall be as required by truss design.

Lumber:

A. All lumber shall comply to the requirements of the American Institute of Timber Construction and the National Forest Products Association's "National Design Specification for Wood Construction".

B. All lumber for posts and beams shall be #2 or better southern yellow pine grade stamped by a SPIB approved mill, surfaced at a maximum moisture content of 19% treated .6 pcf ACQ, .23 pcf MCA or equal.

C. All lumber for headers shall be MSR grade stamped by a SPIB approved mill, surfaced at a maximum moisture content of 19%.

D. All lumber exposed to ground contact or insect infestation shall be treated according to the American Wood preservers' Association Standards, .6 pcf ACQ, .15 pcf MCA or equal.

Connections:

A. All wood connection to be made according to the "National Design Specification for Wood Construction". The minimum connection to be two 12 penny nails. Other connection as per plan or as controlled by standard construction practices.

B. It is acceptable for 2x4 wind girt spacing to vary from 18" to 30", when the span of the girt is 10' or less. Horizontal spacing of fasteners for the metal wall panels shall be in accordance with the panel manufacturer's instructions. The wind girt spacing up to 30" conforms to the rigid diaphragm design for post frame walls.

Cautionary Notes:

1. Structural components such as posts, beams, trusses or fasteners and attachment brackets should NOT be modified, notched or cut in any manner without proper review and approval of the building design professional.
2. Rainwater and melt water should be directed away from post foundation locations.
3. On enclosed buildings with large doors (that is buildings designed as completely enclosed) the doors should be closed during periods high wind and/or stormy weather to reduce uplift forces on the building.
4. Do NOT lean heavy materials against posts or girts unless the building has been designed for those types of loads. Do NOT store loose material against walls unless building has been designed for side thrust loads and any moisture contained in the loose materials.
5. Do NOT use the roof trusses for storing material unless the building and roof trusses have been designed for those loads.
6. Concentrated loads such as ceiling-mounted furnaces, wet sprinkler systems, ventilation hoods, etc. SHALL NOT be attached to the roof trusses without the prior review and written approval of Pioneer Pole Buildings, Inc. and the building design professional.
7. Do NOT install hardware that would maintain snow cover on the roof of buildings.
8. Do NOT attach additional buildings or lean-to enclosed areas to pole barn buildings unless the building has been designed for the additional loads created by these building additions.
9. Door openings should NOT be added to the building walls after the building has been constructed without review and approval of the building design professional.

Misc. Notes:

These plans are designed in accordance with the 2015 IBC Construction Class VB

TRUSS CARRIERS USED TO BE EQUAL TO OR BETTER THAN 2x10 MSR
(3) MSR HEADERS ABOVE O.H.D.
LEAN-TO RAFTERS 2x8 MSR OR BETTER 2' o.c.

2x8 SKIRTBOARD ON ALL WALLS
SET DOORS FOR A 6" CONCRETE FLOOR
1' OVERHANGS ALL WALLS, EXCEPT EAVE #1 = 2'
(2) 2x6 SKIRTBOARD GABLE #1, RAISE STEEL 2"
HURRICANE TIES USED = RT16A (USP CONNECTORS)
COBRA RIDGE VENT
IBC USE GROUP UTILITY

ALL RIGHTS RESERVED BY PIONEER POLE BUILDINGS, INC. NOT TO BE COPIED OR REPRODUCED WITHOUT WRITTEN PERMISSION.

<u>Revisions:</u>		JOB SITE ADDRESS: 51 ROCKTOWN RD. RINGOES, NJ 08551		CUSTOMER ADDRESS: DREW W. CHAFEY 51 ROCKTOWN RD. RINGOES, NJ 08551 H (732) 672-1742 C (732) 735-9318		James A. Koppenhaver, P.E. 304 Logan Avenue Wyomissing, PA 19610 484-794-9949 info@koppenhaverpe.com		DATE: 12/24/19
This structure is designed using the following loads: Roof Loads: Live (psf) = 30 Dead (psf) = 10 Truss Loads: Top Chord Live (psf) = 30 Top Chord Dead (psf) = 5 Bottom Chord Live (psf) = 0 Bottom Chord Dead (psf) = 5		PPB. Inc. Pioneer Pole Buildings, Inc. 716 South Rt. 183 Schuylkill Haven, PA 17972 1-888-448-2505 Toll Free		BUILDING SIZE: 30x32x12'-6"		DRAWN BY: Art Gilmore		Job Number: CHAFEY-001
						CHECKED BY: CHAFEY-001		SHEET: Notes